

Tadas Dailyda

Pirma diena

vargonams

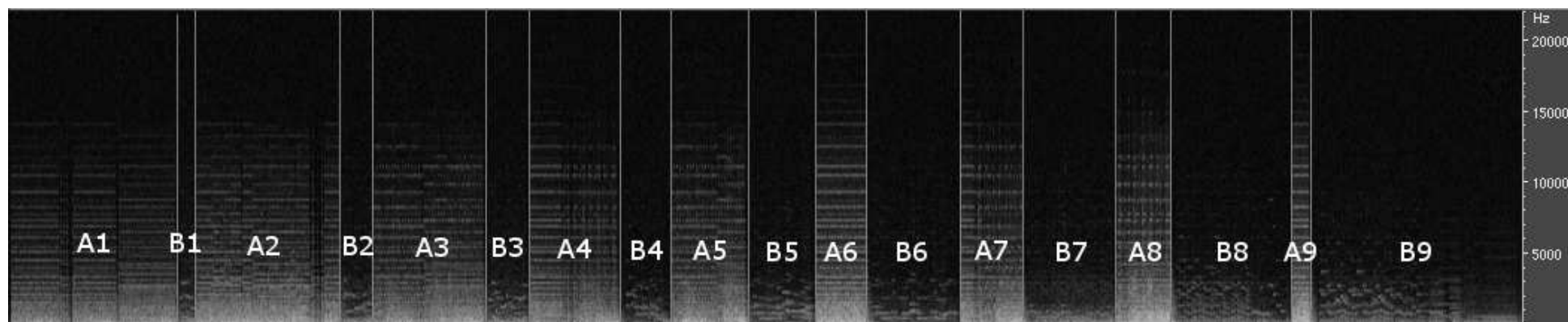

2007 06 09

Organ

A1 ♩ = 80
GT:

f

GT:

f

f

11

21

B1 ♩ = 60
SW:

mf

mf

A2 ♩ = 80
GT:

f

f

f

30

40

B2 ♩ = 60
SW:
mf 3

48

A3 ♩ = 90
GT:
ff

54

24:16

24:16

60

24:16

24:16

65

B3 ♩ = 70

SW:

mp

mp

mp

3

3

3

3

5

5

5

A4 ♩ = 110

72 GT:

B4 ♩ = 90

80 SW:

A5 ♩ = 100

88 GT:

97

24:16

24:16

B5 ♩ = 80

103 SW:

p

p

p

109

A6 ♩ = 110 GT:

B6 ♩ = 60 SW:

fff

fff

fff

p

p

119

A7 ♩ = 110

127 GT:

fff

B7 ♩ = 70

135 GT:

pp + CHOIR to GREAT

CH:

pp

A8 ♩ = 110

146

fff - CHOIR to GREAT
GT:
fff

B8 ♩ = 60

155

CH:
pp
pp
pp

A9 ♩ = 100

164

SW: *gva*-----
GT:
fff
fff
fff

B9 ♩ = 60

175 SW:

CH:

185

193

GT:
